By Your Side

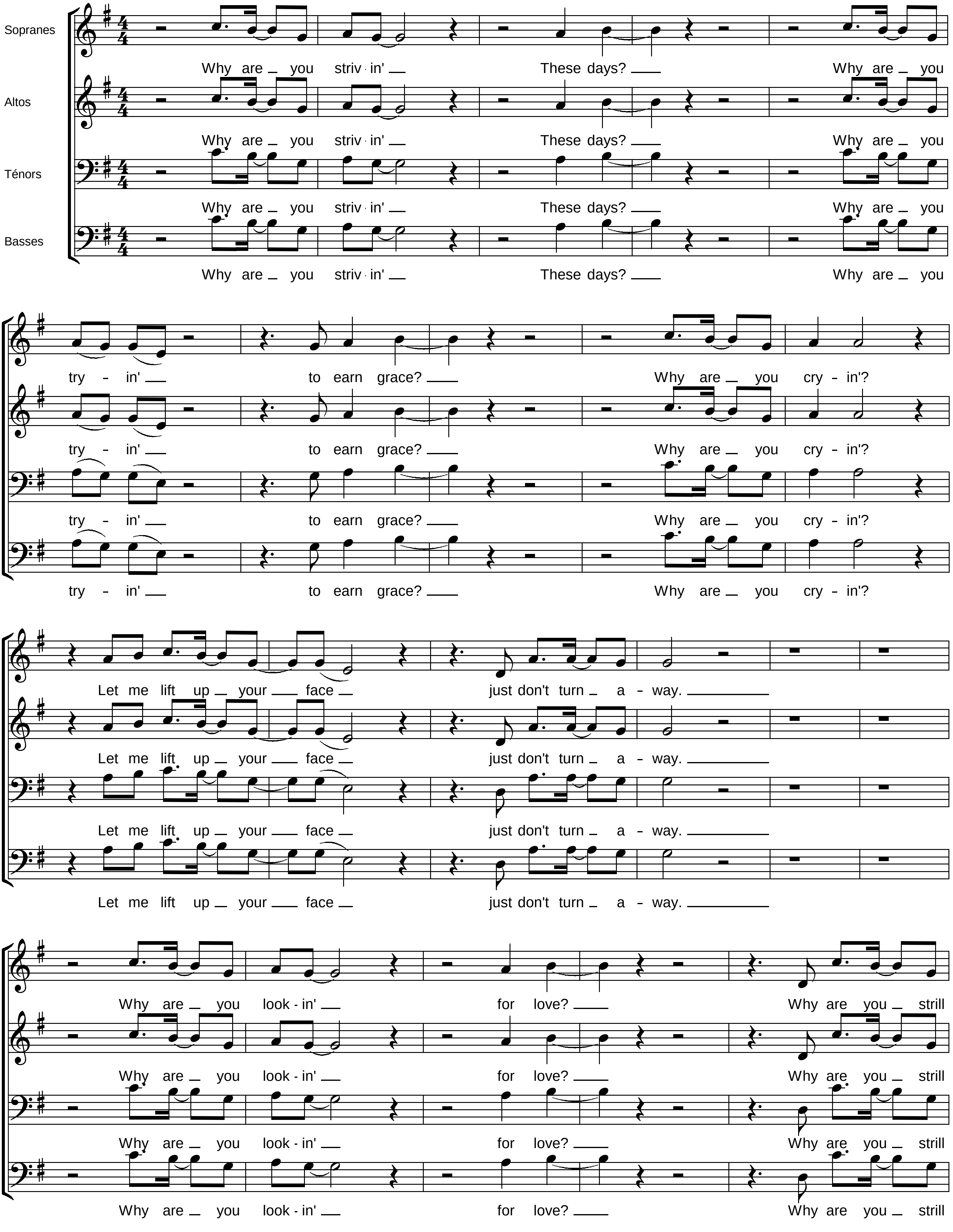
Sopranes
Altos
Ténors
Basses
Why are you striv · in' These days? Why are you
try - in' to earn grace? Why are you cry - in'?
Let me lift up your face just don't turn a - way.
Why are you look - in' for love? Why are you strill

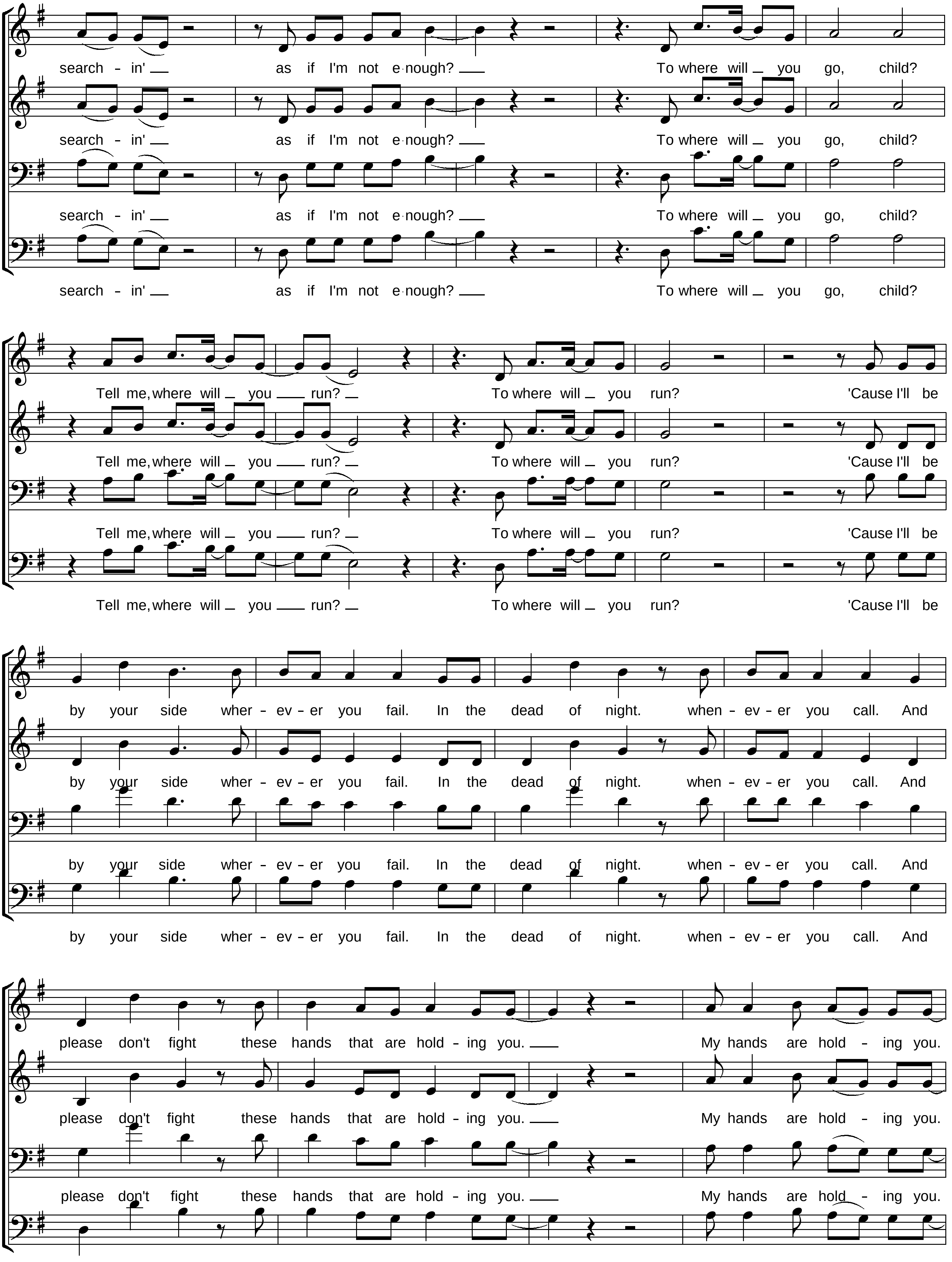
search - in' as if I'm not e nough? To where will you go, child?
search - in' as if I'm not e nough? To where will you go, child?
search - in' as if I'm not e nough? To where will you go, child?
search - in' as if I'm not e nough? To where will you go, child?
Tell me, where will you run? To where will you run? 'Cause I'll be
Tell me, where will you run? To where will you run? 'Cause I'll be
Tell me, where will you run? To where will you run? 'Cause I'll be
Tell me, where will you run? To where will you run? 'Cause I'll be
by your side wher - ev - er you fail. In the dead of night. when - ev - er you call. And
by your side wher - ev - er you fail. In the dead of night. when - ev - er you call. And
by your side wher - ev - er you fail. In the dead of night. when - ev - er you call. And
by your side wher - ev - er you fail. In the dead of night. when - ev - er you call. And
please don't fight these hands that are hold - ing you. My hands are hold - ing you.
please don't fight these hands that are hold - ing you. My hands are hold - ing you.
please don't fight these hands that are hold - ing you. My hands are hold - ing you.
please don't fight these hands that are hold - ing you. My hands are hold - ing you.

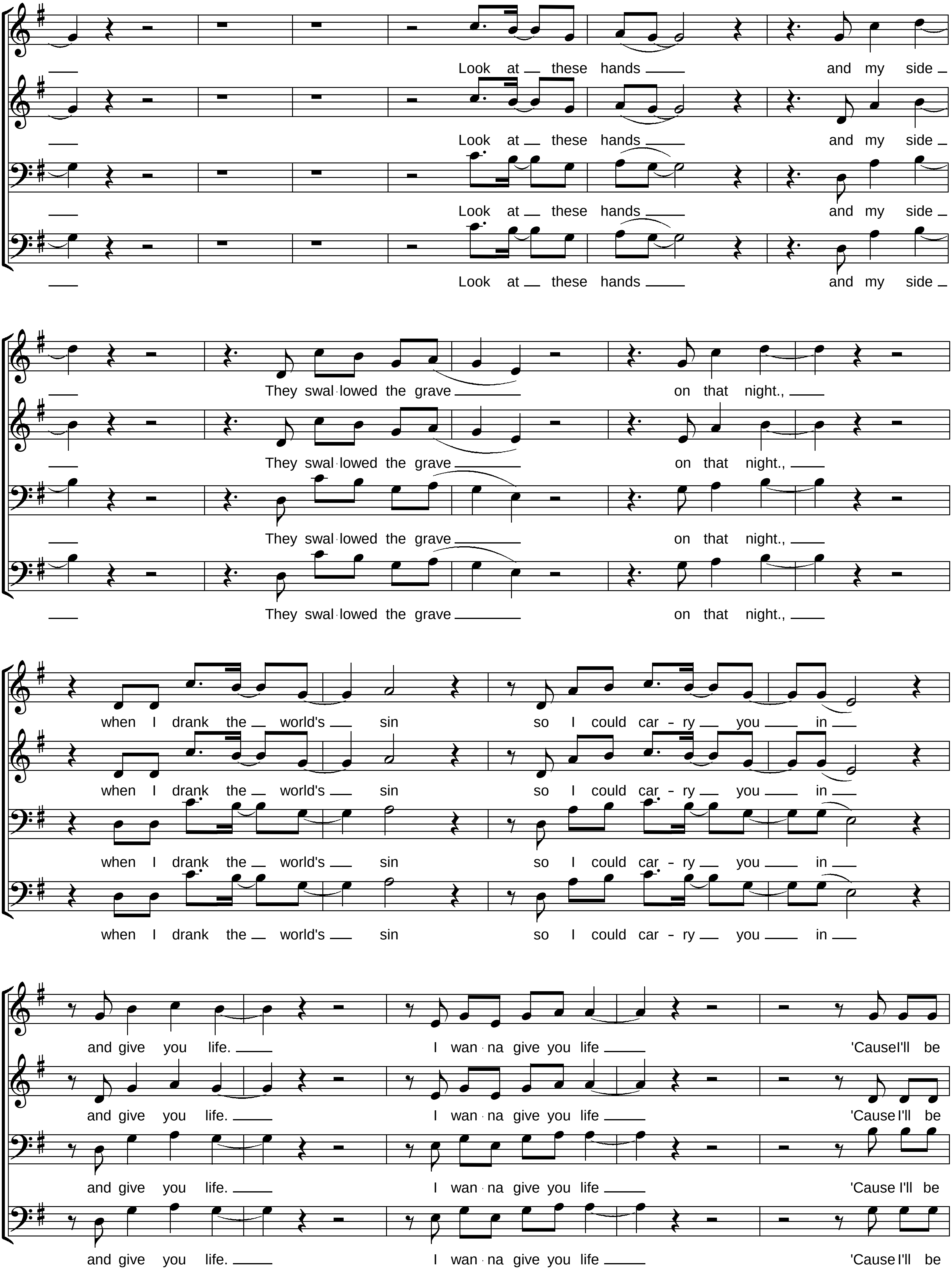
Look at these hands and my side
Look at these hands and my side
Look at these hands and my side
Look at these hands and my side
They swal·lowed the grave on that night.,
They swal·lowed the grave on that night.,
They swal·lowed the grave on that night.,
They swal·lowed the grave on that night.,
when I drank the world's sin so I could car - ry you in
when I drank the world's sin so I could car - ry you in
when I drank the world's sin so I could car - ry you in
when I drank the world's sin so I could car - ry you in
and give you life. I wan·na give you life 'CauseI'll be
and give you life. I wan·na give you life 'Cause I'll be
and give you life. I wan·na give you life 'Cause I'll be
and give you life. I wan·na give you life 'Cause I'll be

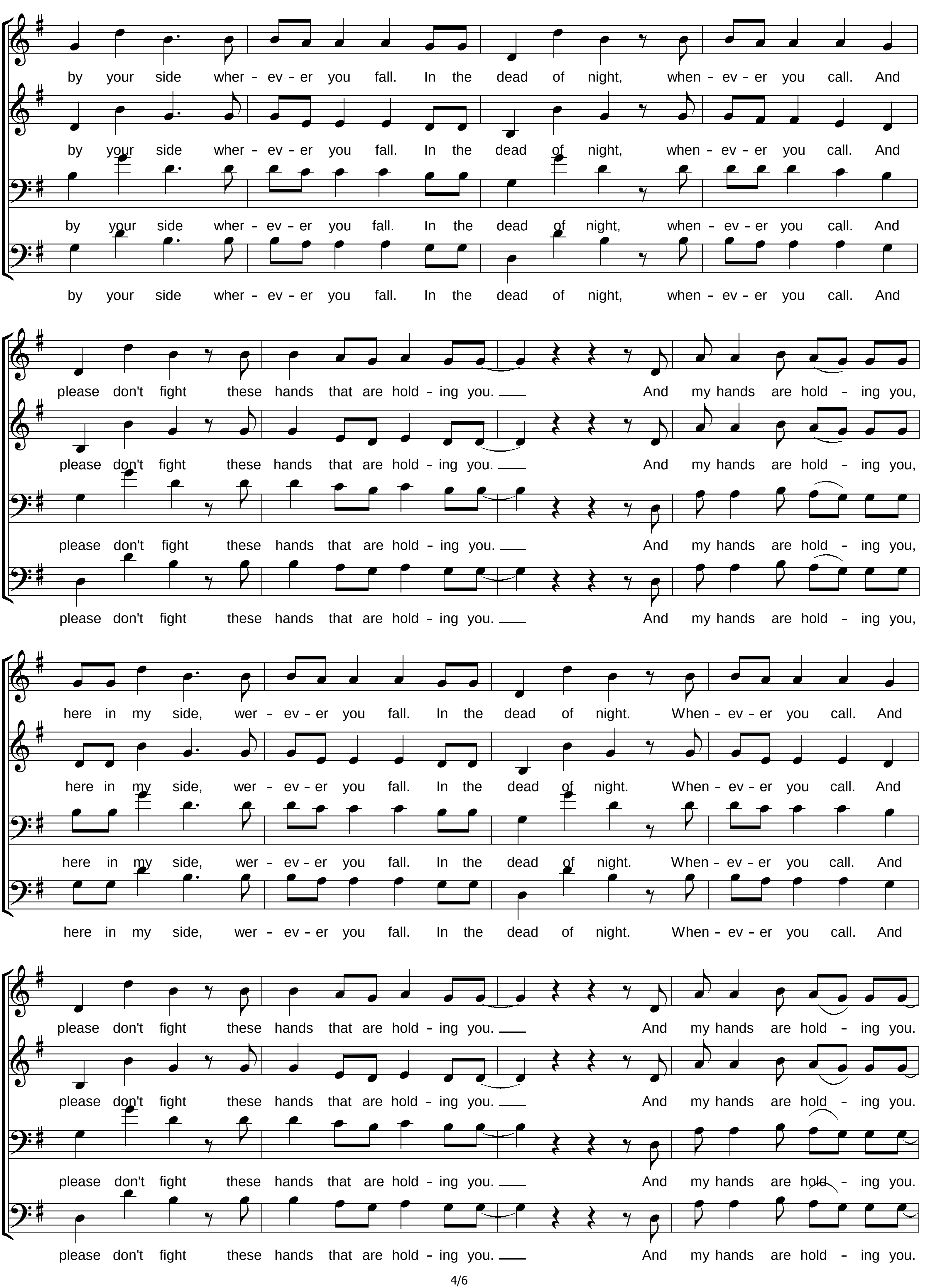
by your side wher - ev - er you fall. In the dead of night, when - ev - er you call. And
by your side wher - ev - er you fall. In the dead of night, when - ev - er you call. And
by your side wher - ev - er you fall. In the dead of night, when - ev - er you call. And
by your side wher - ev - er you fall. In the dead of night, when - ev - er you call. And
please don't fight these hands that are hold - ing you. And my hands are hold - ing you,
please don't fight these hands that are hold - ing you. And my hands are hold - ing you,
please don't fight these hands that are hold - ing you. And my hands are hold - ing you,
please don't fight these hands that are hold - ing you. And my hands are hold - ing you,
here in my side, wer - ev - er you fall. In the dead of night. When - ev - er you call. And
here in my side, wer - ev - er you fall. In the dead of night. When - ev - er you call. And
here in my side, wer - ev - er you fall. In the dead of night. When - ev - er you call. And
here in my side, wer - ev - er you fall. In the dead of night. When - ev - er you call. And
please don't fight these hands that are hold - ing you. And my hands are hold - ing you.
please don't fight these hands that are hold - ing you. And my hands are hold - ing you.
please don't fight these hands that are hold - ing you. And my hands are hold - ing you.
please don't fight these hands that are hold - ing you. And my hands are hold - ing you.

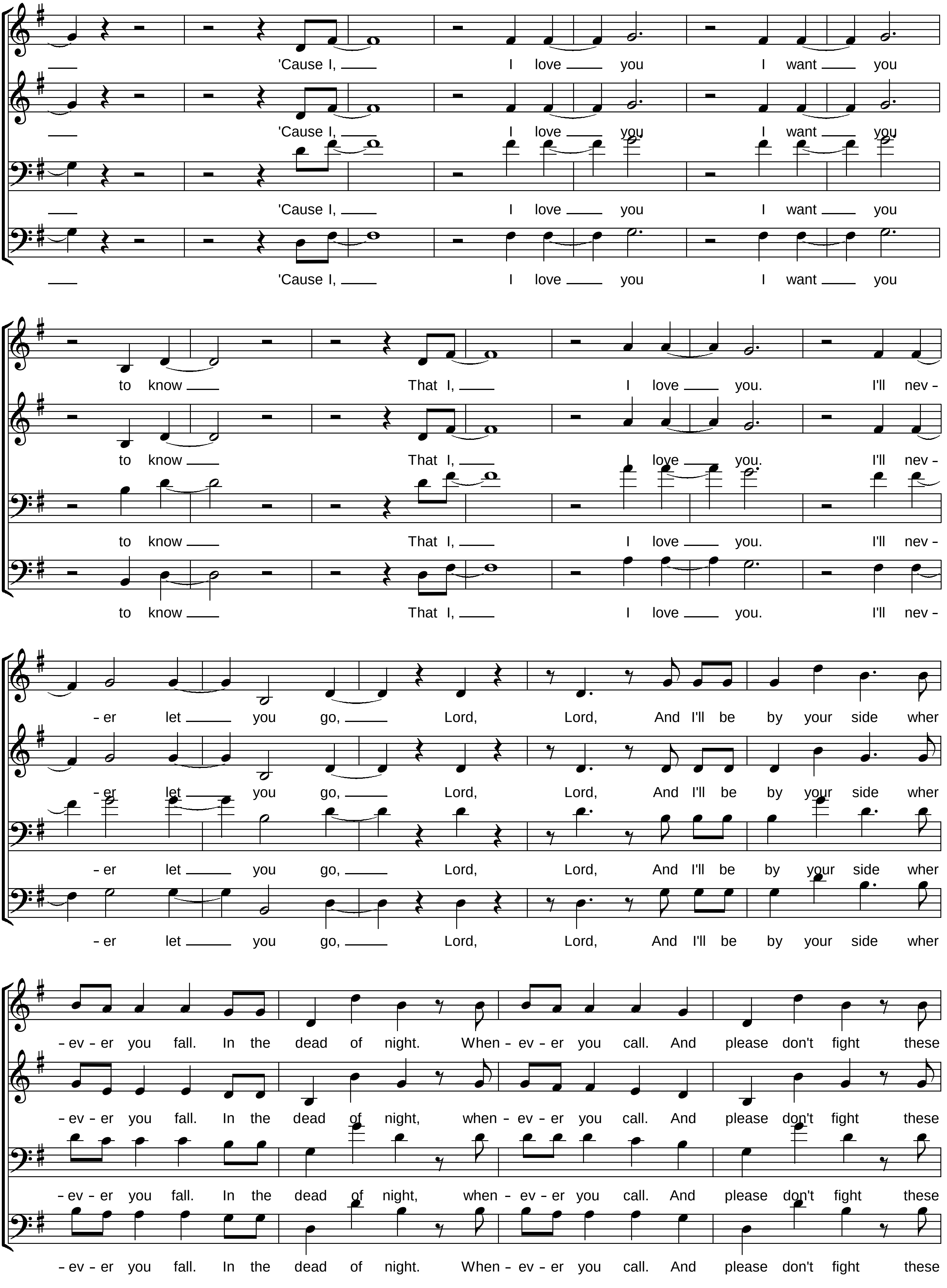
'Cause I, I love you I want you
'Cause I, I love you I want you
'Cause I, I love you I want you
'Cause I, I love you I want you
to know That I, I love you. I'll nev -
to know That I, I love you. I'll nev -
to know That I, I love you. I'll nev -
to know That I, I love you. I'll nev -
- er let you go, Lord, Lord, And I'll be by your side wher
- er let you go, Lord, Lord, And I'll be by your side wher
- er let you go, Lord, Lord, And I'll be by your side wher
- er let you go, Lord, Lord, And I'll be by your side wher
- ev - er you fall. In the dead of night. When - ev - er you call. And please don't fight these
- ev - er you fall. In the dead of night, when - ev - er you call. And please don't fight these
- ev - er you fall. In the dead of night, when - ev - er you call. And please don't fight these
- ev - er you fall. In the dead of night. When - ev - er you call. And please don't fight these

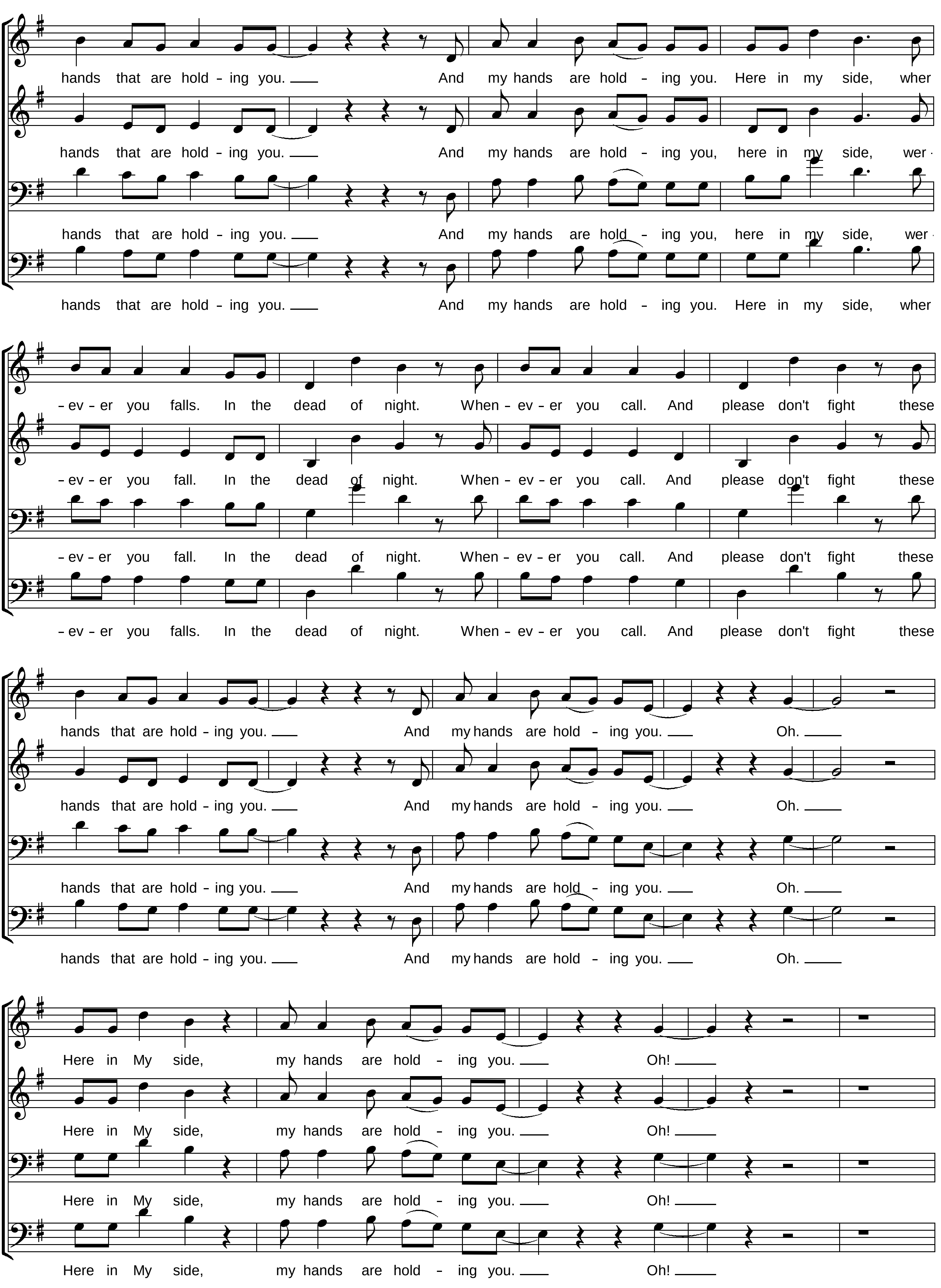
hands that are hold - ing you. And my hands are hold - ing you. Here in my side, wher
hands that are hold - ing you. And my hands are hold - ing you, here in my side, wer -
hands that are hold - ing you. And my hands are hold - ing you, here in my side, wer -
hands that are hold - ing you. And my hands are hold - ing you. Here in my side, wher
- ev - er you falls. In the dead of night. When - ev - er you call. And please don't fight these
- ev - er you fall. In the dead of night. When - ev - er you call. And please don't fight these
- ev - er you fall. In the dead of night. When - ev - er you call. And please don't fight these
- ev - er you falls. In the dead of night. When - ev - er you call. And please don't fight these
hands that are hold - ing you. And my hands are hold - ing you. Oh.
hands that are hold - ing you. And my hands are hold - ing you. Oh.
hands that are hold - ing you. And my hands are hold - ing you. Oh.
hands that are hold - ing you. And my hands are hold - ing you. Oh.
Here in My side, my hands are hold - ing you. Oh!
Here in My side, my hands are hold - ing you. Oh!
Here in My side, my hands are hold - ing you. Oh!
Here in My side, my hands are hold - ing you. Oh!